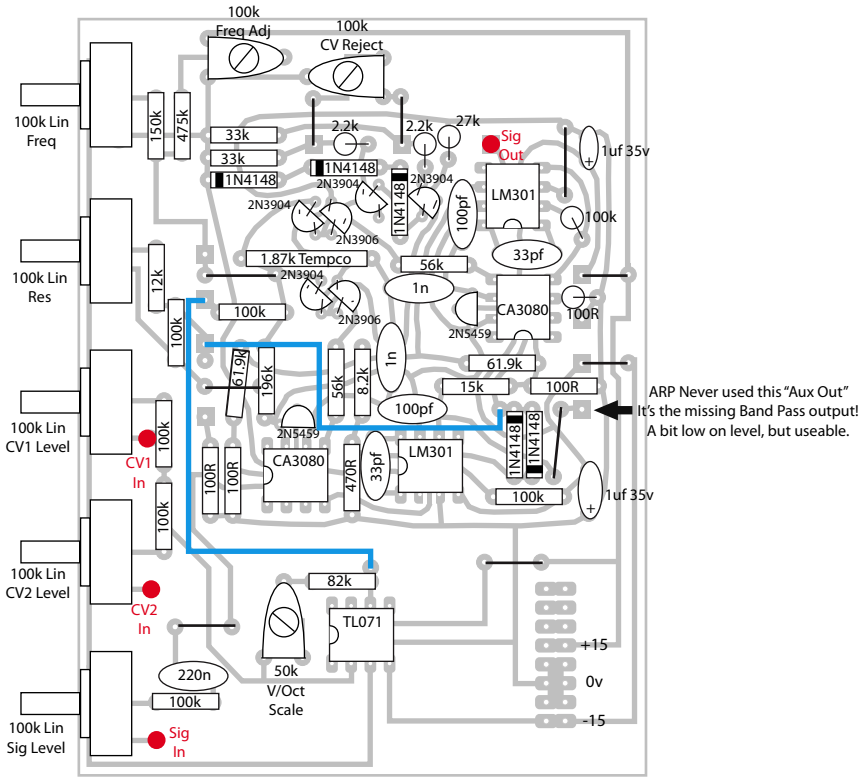
100k
Freq Adj
100k
CV Reject
100k Lin
Freq
150k
475k
33k
33k
1N4148
2.2k
2.2k
27k
Sig
Out
1uf 35v
1N4148
2N3904
2N3904
2N3904
2N3906
1N4148
100pf
LM301
100k
33pf
100k Lin
Res
12k
1.87k Tempco
2N3904
56k
1n
100k
2N3906
CA3080
100R
2N5459
100k
61.9k
196k
56k
8.2k
1n
61.9k
15k
100R
100pf
ARP Never used this "Aux Out"
It's the missing Band Pass output!
A bit low on level, but useable.
100k Lin
CV1 Level
100k
CV1
In
2N5459
CA3080
100R
100R
470R
33pf
LM301
1N4148
1N4148
100k
1uf 35v
100k
100k Lin
CV2 Level
82k
CV2
In
TL071
+15
0v
-15
220n
100k
50k
V/Oct
Scale
100k Lin
Sig Level
Sig
In

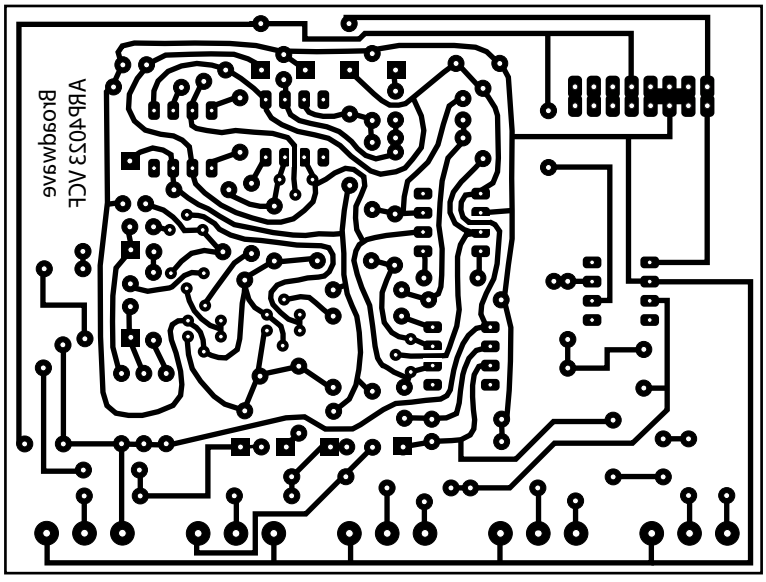
ARP4023 VCF
Broadwave